THE DAILY TIMES.

VOLUME VI. NUMBER 13. PORTSMOUTH, OHIO, SATURDAY, APRIL 22, 1899. PRICE TWO CENTS.

SPRING SUITS

Just three points you want to consider when buying yours.

Style, Quality, Price.

We submit our PERFECT ready to wear Clothing with the utmost confidence as to each.

Our finer suits equal the finely finished garments of the Merchant Tailor.

There is style, fit and faithful workmanship in every suit.

Never have we shown such values as we show this season.

Never have we givee so much excellence for the money.

Don't fail to see how well we can please you.

GOOD GOODS AT LOW PRICES. Heer Bros 307 & 309 CHILLICOTHE STREET.

Men's $3.00 Shoes

Made by the

EXCELSIOR SHOE CO.

We are showing a very attractive line of the above make of Men's Shoes at $3.00. In Colored Shoes which will be worn very extensively this summer. We can give you the new, popular shades in Tan Box Calf, Willow Calf, Russia Calf, and Kid. In Black Shoes we can give you a good Calf or Kid Shoe. These Shoes are all well made up on the latest style lasts, ranging from the medium toes to the extreme wide toes. They are made of good material, are well made, good fitting and are all Goodyear-Welt sewed, which means comfort to the wearer. Try a pair of these Shoes your next purchase and you will be well pleased. You can get them at either of our stores, whichever is most convenient.

Anderson Bros.,

HOME FACTORY SHOE STORES.

309 West Second Street. Cor. Seventh and Chillicothe Sts.

WANT MEN.

Kentucky Fire Brick Works Completes an Addition and Will Increase Force

The Kentucky Fire Brick works at Indian Run, are just completing a large addition to their works. They want a number of molders, pressers and other experienced fire brick men,also laborers. Common labor will be advanced about 10 per cent, May first.

Almost any number of laboring men could obtain employment at the fire clay banks of the company, where a higher price per ton for digging is paid than ever before. Any man who can handle a pick and shovel can do the work at the fire clay banks, no particular skill being required.

Out of Danger.

Dr. A. Titus is in receipt of a letter from Dr. Hall, of Cincinnati, stating that Miss Mollie Lloyd, of this city, who underwent a serious operation early this week, is now out of danger.

Change of Clerks.

Albert M. Staiger has resigned his position as clerk at the Central grocery, and Louis Selig, from near Harrisonville, has accepted the position. Mr. Staiger is undecided as to what he will do.

Shirt waist sets at Harris. 20-3t-s-w

Smashed in a Wreck.

N. & W. engine 254 was received at the shops here for repairs this morning. She was smashed up in a wreck at Nagatauck, W. Va., Monday.

Wall Paper.

All new designs and patterns.
22 3 GEO. A. KAH & BRO.

Shops Shut Down.

The C. S. & H. shops in Columbus have shut down indefinitely. A number of Portsmouth people have been employed there.

Back from Matewan.

G. F. Henderson came in last night from Matewan, W. Va., where he has been engaged in the lumber business. He says he had a good opening there.

His Brother Dead.

A. C. Blake received a telegram announcing the death of his brother Dan, of Charleston W. Va. He will go to Charleston Sunday morning.

The Trolley on a Break.

The street railroad had trouble this morning. The trolley broke on Eleventh street and at Harper's trestle.

IN THE FIELD

Gen. Lawton Goes After the Filipinos Again.

Line of Retreat Marked by Dead and Dying—Heat Overpowering and Our Men Had to Take a Rest.

By Telegraph to THE TIMES.

Manila, April 22—Gen. Lawton took the field today with a column, including the North Dakota regiment, two battalions of the Third Infantry, Twenty-second Infantry, two guns, Scott's battery, three companies of the Fourth Cavalry, and Gale's Squadron. They went over the Novalisches road. They encountered the enemy at 8:15, and put them to fight in fifteen minutes. The Americans still advanced. At 2 p. m. the enemy were in full fight, leaving many dead on the field. Our troops were compelled to take a brief rest in the shade, the heat being overpowering.

The Cuban Crops.

By Telegraph to THE TIMES.

Havana, April 22.—The sugar crop of 1899 is officially estimated at 307,903 tons, against 232,032 for 1898 The tobacco crop is said to be of good quality and larger than for two years past.

LOST CHILD

Was the Exciting Cry on West Eighth Street This Morning.

About ten o'clock there was quite an excitement on West Eighth street, over a lost child. Little Howard Pursell, the three year old son of Walter Pursell, had strayed away. The news soon spread throughout the city. Two hours after the discovery that he was missing, he was found by his grandmother on the corner of Front and Gay streets. The child had probably thought to make his way to his grandmother's residence on East Fourth street.

A Happy Mistake.

One day this week friends here received a telephone message from Cincinnati, stating that Dr. Work, formerly pastor of the Second Presbyterian church, of Portsmouth, had lost his voice. The words not being distinctly spoken they took voice to mean boy and so gave it out that the Doctor had lost one of his sons.

It has since been learned that death has not entered the Doctor's home, but he has suffered the lesser affliction of a temporary loss of his voice.

Stationary, Periodicals, Sheet music. GEO. A. KAH & BRO.
22 3

Wheel to Ironton.

The following wheelmen will make the run to Ironton and return tomorrow: Simon Balmert, H. E. Frowine, W. H. Bester, Charles Haubert, Will Balmert, Edward Frowine, Gilbert Nurot, Edward Rickey, Phillip Meyers, George Abbott, Charles Abbott, George Wells, Walter Patterson and Sanford Linck.

Will Get Police Powers.

A request was made this morning that janitors of school buildings be given police powers. Mayor Glidden decided to grant the request and will swear in the janitors.

A nice and complete line of watches at C. H. Harris. 20-3t-s-w

After the Fish.

T. D. Rhodes, General passenger agent of the C. P. & V. is in camp with his family at Arion. T. D. is trying to catch all the fish in Brush Creek.

A Large Contract.

Chas. Denning left this afternoon for Crawfordsville, Ind., where he has a large contract for masonry on the Big Four railroad.

A New Engine.

Chas. Heid has purchased a new engine for his grist mill on Chillicothe street.

Left Norfolk.

The Spanish cannon destined for Cincinnati, left Norfolk last night.

PATROL WAGON

Will Be Transferred to the Mayor's Office and an Extra Man Put on.

It has been decided to transfer the patrol wagon to the mayor's office. The room beneath the office will be fixed up for it. The turnkey will attend to the wagon in the daytime.

It is proposed to put on an extra night policeman, who will stay at the mayor's office all night. He will answer all calls and run the wagon.

PERSONAL.

Miss Mattie Boynton, of Haverhill, is the guest of Mr. and A. T. Davenport, of East Front street.

John F. Brushart, returned last night from a business trip to Cincinnati.

J. A. Vaughters the West Side dairy man is confined to his house by illness.

Miss Ella Rief, of Piketon, is visiting friends here.

Leslie Davison, returned to his home at Catlettsburg today,

Mrs. J. H. Clough, of East Third street, went to Cincinnati today. There she will meet Mr. Clough and together they will enjoy a brief visit among their Cincinnati friends.

Miss Kate Herron who has been visiting Mr. and Mrs. S. Miles Johnson, of East Second street, returned yesterday to her home at Connersville, Ind.

Mrs. Adolph Caden, of Cincinnati, is expected soon for a visit to Mr. and Mrs. E. S Jenkins, of Glover street.

Mrs. G. W. Torrence, of Gallipolis, is visiting her daughter, Mrs. Jessie Allen, of Court street.

Rev. Carl Koch and wife leave for Ironton this afternoon. Rev. Koch will occupy the pulpit of Rev. Miller, of the Methodist church, of that city, tomorrow. Rev. Miller is in Europe.

Miss Mabel Munshower, of West Front street, has as guest her mother, Mrs. Nate Munshower, of Columbus. From here she will go to Ironton to visit Mrs. Chas. Richards.

Mrs. W. H. Raynor, who came to attend the funeral of her mother, the late Mrs. Kendall, of East Second street, returned to her home at Toledo, today. Her niece, Miss Anna Henderson, who has been residing with Mrs. Kendall for a number of years, will go to New York soon, to visit with her brother, Mr. Charles Henderson.

Mrs. Lou Sparry, of Muncie, Ind., formerly Mrs. Isaac Wiseman, of this city, is the guest of Portsmouth relatives. Her maiden name was Skelton.

Mrs. O. C. McCall left this morning for Cincinnati, and later will go to Connersville, Ind.. where she will be the guest of her daughter, Mrs. Wm. McCall.

Col. Clarke has been slightly ill. He notified the Jockey club Thursday he would not be at the races Friday. A physician saw him Friday night and found him suffering from melancholia. He was reported by a bell boy this morning as being in good spirits. Four minutes later he fired a shot into his temple and died without speaking.

Notice.

Bids will be received until May 3rd, 1899, at 9 o'clock, a. m., by the City Board of Elections, for printing ballots for the special elections for members of Council in the Sixth ward, Portsmouth, Ohio. Days of Registration, Friday and Saturday, April 28th and 29th, 1899, at the usual hours. The Board will be in session at their room from 3 to 4 o'clock, p. m., May 6, 1899.

GEO. O. NEWMAN, President.
P. F. TRITSCHETTER, Secretary.

Has the Contract.

The C. P. & V. has secured the contract to bring Bishop Vincent and Cincinnati delegates to the annual convention of the Diocese of Southern Ohio, which meets here early in May.

NARROW

Was O. W. Campbell's Escape from a Horrible Death.

Was Crossing the Railroad Track on Gallia Street When His Buggy Was Struck by an Engine.

O. W. Campbell, a well known insurance man from Adams county, is walking about today with his arm in a sling, the result of an accident at the Gallia street railroad crossing yesterday evening.

He was driving down Gallia street and near the crossing was not warned, he says, of any approaching train and as the "safety" gate was not down he attempted to cross. A yard engine came along and struck the rear end of his carriage. He was thrown out and quite severely injured his arm, being mashed and broken. The horse was not injured but the carriage was badly damaged. Mr. Campbell was fortunate in escaping death.

It might be stated in this connection that Wes Hazlett, the watchman, claims he notified Campbell to wait. It is probable that he did, but that Campbell did not hear or understand him.

Race Track Man Suicides.

By Telegraph to THE TIMES.

Memphis, Tenn., April 22.—Col. M. Lewis Clarke of Louisville, well known racing judge, committed suicide here this morning in his room at the Gaston's hotel.

THE WEATHER PROPHET.

Ohio—Cloudy probably showers tonight and Sunday.

A PUGILIST

Dying at Homestead from a Blow Received in a Prize Fight.

By Telegraph to THE TIMES.

Pittsburg, Pa., April 22.—Pugilist Lavalle is believeed to be dying at Homestead from the effect of a blow delivered by John Cavanaugh, of this city during a prize fight last night. All participants are under arrest, pending the result of Lavalle's injuries.

The Markets.

Chicago, April 22. Hogs, quiet, $3 75, $4.10; cattle, steady.

Chicago—Wheat, 72¼, May corn 33½, oats 27⅞.

Toleda—Wheat 74¼.

Cincinnati—Eggs 11½.

BIG TANK

Caused the B. & O. S-W. a Lot of Trouble Last Night.

A big tank arrived over the B & O. S-W. last night for J I. Marsh's new ice plant. The tank was so wide that in going through the cut on Tenth street it side-swiped the corner of Neill's stove foundry, damaging the building. Several gates on Tenth street were also demolished. The tank was transferred to the N. & W., and they succeeded in getting it to Marsh's factory.

A Removal.

Much to the regret of their many Portsmouth friends, Mr. and Mrs. Peter Kehoe will return to their former home, Clay City, Kansas.

The First Arrest.

Day Policeman Albrecht arrested Nat Morton this afternoon, who was lying in an alley on East Fourth street, stretched out and dead drunk..

Notice to Boy.

The marshal requests that boys cease ringing door bells, otherwise some arrests will follow.

Snag Boat Here.

The U. S. Snag boat Woodruff passed up this morning.

ROYAL BAKING POWDER
ABSOLUTELY PURE
Makes the food more delicious and wholesome
ROYAL BAKING POWDER CO., NEW YORK.

THE TIMES

DAILY AND SEMI-WEEKLY.

THE TIMES PUBLISHING COMPANY.

Cor. Chillicothe and Front.

Readers of the TIMES will greatly oblige this office by giving prompt notice of irregular or late delivery; also persons who cannot buy the TIMES in this city or suburbs or in any place where a Portsmouth paper should be sold will confer a favor by notifying this office at once.

Pay no subscription money to any collector for the Daily Times before he punches your blue ticket.

By carrier, one year..... $5 00
By carrier, one week..... 10
By single copy..... 02

VALLEE HAROLD, Editor and Manager.

AN OPPORTUNITY.

Two great prospects are offered to the Democratic council as a result of duty left undone by its Republican predecessor.

These are the settlement of the question of the retention of the Norfolk & Western shops in Portsmouth and the cleaning and improvement of the streets.

Apparent indications are that the Norfolk & Western desires to maintain its shops here, and that if conciliation and liberality are used in the treatment of the matter, the road will be influenced against removal.

Heretofore, while the proposal to remove the shops was quite naturally assumed a violation of a solemn contract, yet the contention over the question has not on the part of council always been characterized by the best judgment.

The Times hopes the present council will approach an understanding with the railroad officials in a wiser and better spirit.

It is of much importance to the business of the town that the shops be retained here. They bring into a town a superior class of citizens, generous, good people, who treat others well, live well and are valuable aids in promoting trade.

With reviving conditions their is every evidence that the shops will become more active and require more service, thus making them of added valuable.

Council must insist that streets be cleaned and kept in order. In the past they have been a menace to health and a disgrace to so large and prosperous a place. It ought to be comparatively easy to better the highways.

A record can be made for all time if paving is diligently and wisely urged forward.

With the best brick in the world made in her borders, with all the material necessary to the work at hand and with skilled and experienced contractors capable and willing to take contracts, at the lowest figures it is not to Portsmouth's credit that she can show so few stretches of pavings.

The first Democratic city administration that the city has seen within the knowledge of the present generation, was elected by liberal and progressive people, if it is true to its calling, it will give us a liberal and progressive era.

Let no niggardly policy of economy tie its hands; let its motto and inspiration be push and progress.

ENTIRELY TOO SWIFT.

Just as The Times surmised it would do, the Blade is using every effort to discredit the Democratic council.

Its overweening desire to set itself at its vicious task has already made it blunder. It had a mild sort of roast on council last evening, in which it claimed, at the fruit of Democratic rule, $7,000 had already been added to the city's floating debt

The facts are all to the contrary. At its first session Wednesday evening council did pass a resolution to borrow $7,000. This $7,000 is borrowed at five per cent interest, and at its meeting on May 3d council, with this sum and other money on hand, will pay off $7,500 floating indebtedness, which is drawing interest at six per cent and will make no other temporary loan instead.

This loan, which apparently increased the floating indebtedness, had to be made this week, because the parties who were willing to advance it at a lower rate of interest insisted on knowing at once whether or not the money would be taken.

The new loan will be made to date from the first of May and the old loan will be cancelled the same day, so council lessens the floating indebtedness by several hundred dollars and secures money at a far lower interest rate.

WONDERS NEVER CEASE.

Poverty may make strange bedfellows, but politics make the strangest of all—and just as strangely drives birds of a feather apart.

The most wonderful piece of political news of today, and about which all the town will gossip, is the alliance between Floyd M. Cormick, Postmaster Philo Clark and Charlie Hard. It will be seen from this that the deah, good little Charlie has become desperately wicked, and has not only resolved to support the unregenerated Floyd, but has abandoned the saintly crew of Selby, Rardin and the League of Christian Workers, which is still intent on beating the ungodly individual in his race for re-nomination as representative.

It is the further talk that the wily Floyd has split both the gang and the league right up the back and that there is going to be a mighty flare up all along the line over his canvass.

The situation, anyway, is such that it is quite likely to keep McCormick tolerably busy getting certificates from timid grangers that they have slandered his immaculate reputation, and a severe test will be made upon the Blade's new machine to get them in type for the delectation of people who wink the other eye when they read them.

If we can base an opinion upon reports, the soldiers in the Philippines are much more anxious to chase themselves back home than they are to chase the natives into the bush. This is no reflection upon our boys. They are as brave a band as ever shouldered arms and marched away. They know, though, they are on a bootless expedition, one in truth that is sure to bring retribution upon their native land, and they are naturally anxious to get out of a bad business.

President McKinley has instructed his commissioners to the World's Peace conference to insist on the abolition of torpedoes and explosives in warfare. That is a matter suggested by his own personal situation. Mr. McKinley knows some people are setting bombs under him, and they are not all Democrats, either.

The Cincinnati Times-Star finds fault with a public speaker because he uses the word "lick" instead of whip. Yet the Porktown contemporary is the same paper that refers to an event occurring "at 3 a. m. on Friday mornii g."

Having gotten a "vindication," Boss Quay should call his Pennsylvania satraps together again and have them wash him white as snow by re-election to the senate.

"Not guilty, but do not do it again," is the verdict in the Quay trial in Philadelphia.

Bodily pain loses its terror if you've a bottle of Dr. Thomas' Eclectric Oil in the house. Instant relief in cases of burns, cuts, sprains, accidents of any sort.

FOR GOLF RASH

Heat Rash, inflammations, itching, irritations and chafings, undue or offensive perspiration, and many other sanative uses, nothing so cooling, purifying, and refreshing as a bath with CUTICURA SOAP, followed in the severer forms by gentle anointings with CUTICURA, the great skin cure and purest of emollients.

CUTICURA SOAP is beyond all doubt the most effective skin purifying and beautifying soap, as well as the purest and sweetest for toilet, bath, and nursery. Sold throughout the world. POTTER DRUG AND CHEM. CORP., Sole Props., Boston. "How to Have Beautiful Skin," free.

Dr. Huggins' Pile Cure.

Pleasant internal remedy, eaten like candy. Positively cures piles and all rectal disorders 25c. Satisfaction guaranteed or money refunded by Amann, Nye, Fisher, Fisher & Streich, Reeg, Wurster Bros., Portsmouth Drug Co., Flood & Blake, Wiggins, and leading druggists everywhere.

E. C. JACKSON

Dentist.

Room 5, Damarin Building, corner Second and Court streets. All work guaranteed first class. Extraction painless.

Ring Up Phone 903

And ask for an estimate on painting and decorating. Also arcertain prices on real estate.

J. W. DODGE,

415 Gay St. Near Gallia.

FRANK M. WARWICK,

DENTIST,

All work warranted first class. 82 W. Second.

Ladies' Man Tailored Suits and Skirts.

Special Values in Tailor Made Skirts!

$1.19—Well fitting, splendid hanging Skirt, nicely lined and bound, only $1.19.

1.58—Bups a stylish, serviceable Skirt, with all the appearance and hang of a $3 Skirt, $1.58.

2.23—Buys an elegant Skirt, finished with very best materials, a very stylish garment, $2.23.

Man Tailored Suits, Closing Out Price.

$6.69—Four Beautiful Tailor Made Suits—2 Navy Blue, 2 black—finely finished, perfect fitting, former price $10.00, will be closed out at $6.69.

$7.98—Four elegant Man Tailored Suits—2 Navy Blue, 1 Blue Grey, 1 Light Mode—finished with the best linings, braided, etc., former price $12.00, will be closed out at $7.98.

$8.89—Four superb Tailor Made Suits, very swellest—2 mode, 2 brown—braided, jackets lined with silk, finished with very best of linings, former price $14.50, will be closed out at $7.89.

$9.23—One Tan Tailor Made Suit, an elegant costume, jacket lined with silk, finished with very finest linings, former price $16.50, will be closed out at $9.23.

Three Money Savers on Our Domestic Counter.

36 INCH PERCALES, nice patterns, 10c quality for 5c a yard.

9-4 UNBLEACHED SHEETING, 12½c quality for 9c a yard.

LIGHT SHIRTING CALICO, 4c quality for 3c a yard.

Connolley's Store.

ATTEND OUR

Opening Sale.

We have moved to our new store, 89 West Second Street, two doors east of our old location, and in honor of the event we are having an opening sale of

Staple and Fancy

GROCERIES,

Fruits and Fresh Vegetables. The lowest prices in the city.

Imperial Tea Co.

93 West Second St.

A. O. U. W. HALL

FOR RENT.

Portsmouth Lodge No. 117, Ancient Order of United Workmen, has leased the Times Hall, corner of Front and Chillicothe streets, and we are now prepared to sub-let it for parties, socials entertainments, lectures, dances or lodge meetings. It is a beautiful hall, perfectly ventilated, lighted by electricity, heated by steam and terms very reasonable. For particulars see

Arthur Maule,

Ninth & Chillicothe. Phone 861.

Approaching Spring

Brings other thoughts than those of cool shade and babbling brooks—thoughts of

House Cleaning Time.

The busy housewife will save time and money by calling on us for supplies. Wall paper cleaner, carpet cleaner, furniture varnish, grate varnish, enamel paints, gold paints for decorating purposes, etc.

Alabastine for walls, a new preparation to take the place of whitewash. It wont rub off. Paints and oils, all shades in all size packages.

Fisher & Streich.

Opposite Postoffice.

TRIAL BY JURY.

We are accused of selling our line of Spring Suits from 15 to 25 per cent. cheaper than other clothiers. The people far and near have brought in a verdict that the charge was true. The evidence being so strong against us

We Plead Guilty

And shall not appeal the case. Our tacles are laden with the latest novelties in light and dark Suits and we are sure that a careful inspection will convince you of the fact that our line is the most complete, up-to-date and cheapest in the city. Come in and look us through. See what a fine suit

$7.50 and $10.00

Will buy at our store—equal in value, equal in fit, equal in style and make to any $12.50 or $15.00 suit you ever owned. All we ask is a comparison. Match us if you can.

BEN DAVIS,

One Price Clothier. 127 West Second Street.

PURE MAPLE SYRUP

In one gallon cans. The entire product of a Northern Ohio sugar Camp. Will stand the test of the pure food laws and guaranteed to be strictly pure.

Central Grocery Co.

Kricker Building Gallia St.

GEO. M. OSBORN,

Attorney-at-Law,

Room 7, Damarin Block. PORTSMOUTH, O.

Prescriptions

Carefully compounded from purest of drugs.

JNO. FISHER,

Druggist. Ninth and Offnere Sts

3 FACTS

1st. That there are 1000 men, women and children in Portsmouth and vicinity suffering with rupture.

2nd. That these 1000 persons are compelled to wear trusses every day, suffer much, and at all times are in danger of a fatal termination by the rupture becoming strangulated.

3rd. That these 1000 persons can be cured if they will place themselves under the treatment of

Dr. N. S. Bush,

The eminent rupture specialist, of No. 8 West Fourth street.

For the next ten days the already low prices will be reduced 20 per cent. A cure is assured all who take treatment for either Rupture, Varicocele or Hydrocele. You can attend to your daily duties while under treatment. Consultation free. Call either during the day or in the evening.

DR. CHARLES WARRENER

Veterinary Surgeon

AND DENTIST.

Office and Residence 36 Gallia Street. 'Phone 3 on 145.

DR. F. M. EDWARDS,

Physician and Surgeon.

Office and residence Dr. Slagle's old place, 708 and 710 John street. Glasses adjusted perfectly. Phone No. 229. Office hours 7 to 9 a. m., 12 to 2 p. m., 6 to 9 p. m.

You Can Depend

upon us for correct stoles and honest values in footwear. There is

No Guess Work

when you come here for shoes. We protect our patrons from the trashy makes. We insist on having only the best, and we sell them as cheap as inferior goods can be bought for elsewhere. Our prices on fine and heavy shoes will surprise you.

WEBER'S

101 West Second St.

Mark Postelwait received $3.00 cash last week and Henry Havecotte received the $1.00 cash prize.

Portsmouth Electrical Co.

Buckland & Murray, Prop.

Third and Court.

Repairs Bicycles cheaper than any one else in town. Electric lights furnished and Gas lights of all kinds. Electric Bells and Private Telephones put up at reasonable prices.

Telephone No. 22.

ANY MAN WITH A BAD BACK

Should Appreciate How He Can Get a Good One

A bad back is a common ailment. Find it in every household. Old and young alike have backache; comes in many forms. A bad back may be a tired, a lame, a weak or an aching one. Makes no difference which it is, nine times out ten the back is bad from one cause. Most backache pains come from disordered Kidneys, that's why

DOAN'S KIDNEY PILLS

Cure a lame back. DOAN'S KIDNEY PILLS are made for Kidneys only. Not a drug in them for anything else. No effort to cure all to cure all the ills of humanity. A specialist for a special purpose. We say they cure backache, weariness, too frequent urination and all symptomatic indications of Kidney Disorders; Cure Urinary disorders and every Kidney Ill. You don't have to take our word for it, we have plenty of proof. Good indorsements from good people. Testimony from people you know—from Portsmouth citizens.

Mr. Wm. Ury, of No. 48 East Sixth street, says: "Nothing can possibly be better as a remedy for the kidneys than Doan's Kidney Pills. For the last sixteen years I have every now and then been the victim of a severe attack of kidney complaint. Last summer it reached a climax. When in St. Louis, when I retired one night I found retention of the secretions from the kidneys so bad and was in such dreadful pain that a physician was called and gave me relief with a catheter. He said that I would have to continue using it, so I got home as soon as I could. I suffered greatly from the pain in my back over the kidneys, which was as sore as a boil. I could not turn myself in bed without assistance. Things went along this way until I got a box of Doan's Kidney Pills from Fisher and Streich's drug store. Wi hin the first twentp-four hours after I got them I used five pills and the kidney secretions left naturally. This was but the start of better times. The pills have done away with the catheter; everything is perfectly natural. I can lie all night undisturbed. My back does not pain me any more, and I feel so much better in every way. I have gained in flesh and spirits as well. I am here, and always will be glad to answer for Doan's Kidney Pills."

All Druggists Sell Doan's Kidney Pills. Price 50 Cents Per Box.

Foster-Milburn Co., Buffalo, N. Y.

WE HAVE GOODS

To sell and we will sell at lower than the lowest. Pianos, highest grade, Organs, same, at less than cost. Violins, Mandolins, Guitars, and all other small musical goods. A full line of best Sewing Machines, good terms.

Also Sash, Doors, Blinds, Lumber, Shingles, Builders' Hardware, Glass, etc. Also Building and Painting Contractor. Will sell or rent real estate. Come and see us and we will do you good.

J. B. GILSON,

82 West Third Street.

The Stanton & Balmert Co.

Distillers and Wholesale Dealers in Bourbon and Rye Whiskies and Imported Wines.

116 and 163 West Front St. Portsmouth, Ohio.

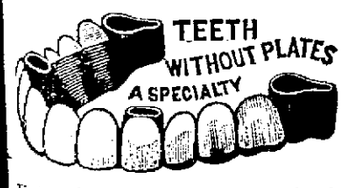

Bridge Work a Specialty.

Bridge work, per tooth.....$5.00
A set of teeth..... 6.00
Best set of teeth, none better..... 8.00

Extracting, wide awake, no pain, 25c. Silver filling 75c. Gold filling $1.00 and up. Cement filling 50c. Teeth cleaned 75c. What you pay when teeth are extracted go on new teeth.

PHILADELPHIA DENTAL ROOMS

409 Chill. st., over Ellery's Bargain Store. Office open from 8 a. m. to 8. p. m.

Choice Vacant Lots

Eleventh Street, east of Hutchins avenue. Two on north side 30x130, four on south side 30x120

FOR SALE.

Robinson avenue, east of Hutchins avenue, 30x150, three lots. Tenth street, east of Hutchins avenue, 30x141, three lots. For information apply to or write

GEO. EDMUNDS,

Lucasville, - - - - - Ohio.

CLEMENS BROS.

For your Shirts and Spring Underwear. We don't give you 50c goods for 25c, but we do give you the best goods that money can buy. Try us once and you will be our customer. We make small profits and big sales. Headquarters for boys' bicycle hose for 10c, try a pair. A nice line of all kinds of notions at our store. The best line of Ladies' black and tan hose in the city for 10c. Ask to see the latest in Ladies' pin sets 10c, 20c.

CLEMENS BROS.

Gallia St. Above Langdon Grocery.

New Railroad Scheme.

The Waverly Watchman says there is a rumor of another railroad coming down the line from Sandusky, running in Hocking Ross Pike and Scioto counties. This is the same road that was talked about several years ago, it being stated at that time that the route from Chillicothe to Waverly would be by the way of the "Dividing Ridge" and down the west side of the river to this city.

Ice Cream Social.

The ladies of the Free Will Baptist church will give a social Tuesday April 25th, on the corner of Hutchinson and Robison avenue. Cream and cake, 10c. There will also be preaching Sunday morning and night by Rev. Emrick, pastor.

STATE OF OHIO, CITY OF TOLEDO, LUCAS COUNTY. } ss.

Frank J. Cheney makes oath that he is the senior partner of the firm of F. J. Cheney & Co., doing business in the City of Toledo, County and state aforesaid, and that said firm will pay the sum of ONE HUNDRED DOLLARS for each and every case of Catarrh that cannot be cured by the use of HALL'S CATARRH CURE.

FPANK J. CHENEY.

Sworn to before me and subscribed in my presence, this 6th day of December, A. D. 1886. A. W. GLEASON, Notary Public.

{ SEAL }

Hall's Catarrh Cure is taken internally and acts directly on the blood and mucous surfaces of the system Send for testimonials, free F J CHENEY & CO, Toledo, O

Sold by Druggists, 75c

Hall's Family Pills are the best

Spring Millinery!

The latest styles and newest shapes. Beautiful assortment trimmed

PATTERN HATS

On exhibition. Place your order now and receive prompt attention.

Mrs. M. Weichens,

207 Chillicothe Street.

DR. E. B. DIMOND,

Northwest cor. Eighth and John Sts.

TELEPHONE 216.

OFFICE HOURS { 7 to 9 a. m. 12 to 2 p. m. 6 to 9 p. m.

IMPROVEMENT

Will Be Made by George Freshel at His Popular Restaurant.

Geo. Freshell, of the Palace Restaurant, will make a number of improvements about his popular resort about May 1. He has purchased through F. C. Daehler a handsome 8x10 continous guilt and fret work that will separate the Cafe from the restaurant. This is a most handsome piece of work, being made of quartered and gold oak highly polished. On each side are pedestals for palms while near the top are openings through which electric bulbs will cast their effulgent light. New linoleum will be placed over the floor and complete new furniture throughout the entire establishment. Electric fans will cool the patrons of this resort, and all together there will not be another as handsome or more comfortable resort in the city. Mine host Freshell is one of the most progressive and popular landlords in town. He is always "up to date," and nothing that the market affords but what can be found at the Palace, day or night.

Remembered Their Former Chief.

Columbus employes of the Norfolk & Western have sent to Mr. Joseph Robinson, formerly superintendent of the road, but now receiver of the Baltimore & Ohio Southwestern, with headquorters in Cincinnati, a solid silver tea set consisting of four pieces and a tray.

On the tray there is engraved: "Presented to J. Robinson by the employes of the Forfolk and Western railway Scioto Valley division, 1899," in old English, as was also the initial "R," on the side of each smaller piece.—Columbus Journal.

Fourth Ohio History.

Chas. Seebohm, who is agent for "The History of the Fourth Ohio," has received copies for many of the members of Co. H, and he asks subscribers to call. The history is one prepared by Chas. E. Creager and, in addition to containing a complete account of every incident, has an introductory by President McKinley and Governor Bushnell.

Men Who Travel.

Men who live in the suburbs of large cities have to eat early breakfasts so as to reach their places of business on time. The question is shall they use a breakfast food which takes a long time to cook, leaving but a short time to eat, or one which takes a short time to cook, leaving plenty of time to eat? The difference often is one between indigestion and good digestion. Ralston Health Club Breakfast Food can be properly cooked in five minutes. 15c. at all grocers. Purina Mills, St. Louis, Mo.

A Wedding.

James Cullum, of Little, Ky., and Bertha May Clifford were married Friday afternoon at the residence of the bride, in this city, David Shakespeare, J. P., officiating.

Want a Ferry Franchise.

Several parties are working on a ferry franchise at Yorktown. Capt. A. B. West formerly of the Little Kanawha Lumber company is said to be interested and Capt. Isaac Miller also has his eyes in that direction.

Her Mother Sick.

Mrs. S. O Titus received a telegram from Concord, New Hampshire, today announcing the serious illness of her mother, and left this afternoon over the C. & O., to be at her bedside.

Sassarac Spread.

The spread at the Sasserac Saturday evening will be of an elaborate character. It will be the formal opening of this already popular place. W. A. Jordan, as proprietor, insures courteous treatment. Visit the Sassarac, at the Dice building, Gallia street. 21-2t

Burning Corn Stalks.

The Scioto valley has been brilliantly lighted up for several nights with long lines of burning stalks.

You will want screen doors and windows, you will find them in all styles and sizes and at lowest prices at Frank A. Glockner, No. 121 and 123 Gallia street.

New Residence.

W. J. Bennett, janitor of the Union street school building, has commenced the erection of a seven room house, on the corner of East Fifth and Union streets.

Dr. Bull's Cough Syrup cures any case of bronchitis, lung affection and grippe. Physicians prescribe this reliable remedy and druggists remommend it; because it never fails to cure and costs but 25 cents a bottle. 11

People who have once taken DeWitt's Little Early Risers will never have anything else. They are the "famous little pills" for torpid liver and all irregularities of the system. Fisher Bros. and Wurster Bros.

Portsmouth, May 1st.

COMING!!

JOHN ROBINSON'S

GREAT WORLD'S EXPOSITION

10 BIG SHOWS 10

COMBINED,

IN CONJUNCTION WITH THE

GRAND BIBLICAL SPECTACLE

SOLOMON, HIS TEMPLE, AND THE QUEEN OF SHEBA.

3 BIG CIRCUSES 3

IN THREE BIG RINGS.

3 BIG MENAGERIES 3

1 Grand BIBLICAL SPECTACLE 1

1 COMPLETE AVIARY 1

1 GIGANTIC MUSEUM 1

1 Prodigious Aquarium 1

10 TRULY GREAT SHOWS 10

MERGED INTO ONE.

MORE PEOPLE, MORE MONEY, MORE COSTLY COSTUMES, MORE SPECIAL SCENERY

used in the one great feature of Solomon and the Queen of Sheba than in the entire combined features of any other exhibition in this country.

OVER $100,000 ACTUALLY EXPENDED

ON THIS GRAND PRODUCTION ALONE.

The Most Magnificent Scenery, Costumes, Emblems, Armors, Trappings, in every detail Historically Correct.

100 of the MOST BEAUTIFUL DANCING GIRLS in America 100

Everywhere pronounced unanimously by Press, Pulpit and People the Richest and Most Gorgeous Production of the Century.

A MASTERPIECE OF SCENIC MAGNIFICENCE.

Remember The Date.

Monday, May First!

THE CIRCUS FEATURES

this season obtained from Europe and America, will amaze and startle the world. Nothing like them ever before presented in this country. The exhibitions of former years and other shows relegated to oblivion by the perseverance and Master Minds of the Artists with

JOHN ROBINSON'S TEN BIG SHOWS COMBINED.

The Most Novel Bareback Riding Acts ever witnessed. *From Nine to Twelve of the World's Greatest Champion Lady and Gentlemen Equestrians riding in Three Rings at one time.* This feature is new and original with this show.

THE MENAGERIE

surpasses in magnitude and completeness the largest known Zoological collection in the world. Ever and anon from the far off countries of Africa, Asia, Europe and South America, the great John Robinson Collection of rare animals is added to. *The finest specimens of the Wild Beast Creation,* Rhinoceros, Giraffes, Hippopotamus, Tapirs, Gorillas, Chimpanzees, Mandrils, Gnus, Elands, Elephants, Leopards, Zebras, Tigers, California Lions, Blood Hounds, Pumas, Leopards, African Lions, Camels, Ostriches, Monkeys, Babboons and every known beast and bird, forming the most prodigious Zoological Collection in the world. All exhibited under the finest and largest water-proof tents ever manufactured.

One of *Special Features of the Big Triple Menagerie* is the

LARGEST SNAKE ALIVE.

25 Feet Long. Ordinary snakes are fed on rabbits and rats, while this reptile devours *Pigs, Sheep, Turkeys and Dogs.*

The Greatest Free Features Ever Witnessed!

The Grand STREET PARADE and ROBINSON'S FREE HORSE FAIR.

An Innovation in Itself. A Truly Magnificent Pageant.

A feature of the *Free Street Parade* is the grand spectacle of

FORTY OF THE SMALLEST PONIES

ever harnessed and driven *at one time. Don't fail to see them.*

The cages and paraphernalia alone in this glittering procession, the only ones of the kind in the United States and costing more money than the value of the *entire outfit of three ordinary circuses.* Two performances daily. Main show doors open at 1 and 7 P. M.

Free exhibition at the Circus grounds immediately after parade and at 6:30 P. M. One admission ticket admits to all.

For full particulars notice other advertisements.

NEXT WEEK

The Home Circus Will Show in This City.

J. W. Kilgore and Barber Bros. Getting Their Affairs in Shape for Their Grand Opening April 27th.

Things have already taken on a show like appearance with the J. W. Kilgore & Barber Bros.' show at their lot on Gallia street opposite the East End Engine house. They have exceeded their expectations in getting together their large body of canvass, wagons etc., which are all ready and in first class shape. Their main tent, under which they give their big show is large and roomy, being 100 x 160 feet with a seating capacity of 3,500 people. The boys went at the securing of the outfit with an energy that has undoubtedly rewarded them with success, as they have everything in first class shape. They have under contract for the season some of the best performers money could obtain, a number of which have already arrived and others are coming in daily and by their opening day they will all have arrived and be in fine condition for their season's work.

The boys are deserving of the patronage of all as they have brought to us one of the finest exhibitions ever given in our city and have placed the admission within the reach of all, 10 and 20 cents, no more. Remember the dates, April 27, 28 and 29.

For forty years we have sold the best wall paper in this city. We still lead in best and cheapest goods.
21 3. W. W. REILLY & CO.

EXAMINED THE STREETS

And Found Many Needed Repairs That Will Be Done at Once.

Acting Street Commissioner Craigmiles, accompanied by Herman Hnels, the chairman of Committee on Streets, took a drive over the city yesterday for the purpose of becoming acquainted with the many mud holes and matters pertaining to streets. Mr. Hnels says many of the streets need immediate repairs very badly, and he proposes to have them repaired just as rapidly as possible. While he believes in the closest economy, he does not want it at the expense of good streets, or any other necessary work that should be done.

H. D. Oberling has the best lawn mowers, for the least money in the city.
20-4t

Former Portsmouth Residents.

Mr. Thos. Jenks and family and his brother, Mr. John Jenks, and family, who have been residing at Ontario, Canada, are coming to this city to reside. Messrs. Jenks and several of their young gentlemen sons have accepted positions in the new York mills. Mr. Jonathan Jenks, of Philadelphia, who formerly resided here, is a brother of Messrs. John and Thos. Jenks.

BLANKEMEYER The Tailor.

The Horse Kicked.

Dr. Wylie Mitchell, while driving up second street last evening, met with an accident. His horse became unmanageable, kicked and broke the shafts and dashboard.

WALL PAPER, three cents up at 305 Chillicothe street. 13tf

Bright weather calls for bright wall paper. We have the newest designs and brightest colorings made.
21 3 W. W. REILLY & CO.

A Bad Leg.

Kinney Nolder, of Turkey Creek, is suffering from a bad knee. He fell some time ago and fractured his knee cap.

Martin's New House.

M. Ressinger, the grocer, at Findlay and Eleventh street, is building a business house and residence combined at the corner of Hutchins and Eleventh street, that when completed will be occupied by him.

New Delivery Wagon.

J. J. Brushart has a fine new delivery wagon which he purchased from Stahler Bros. It is a beauty.

Oscar at Home Again.

Oscar Birmingham is in town, having been paroled from the Mansfield reformatory.

For Sale.

One lot, 40 feet x 192 feet, with alley in rear, on Gallia Avenue. (Second lot from Harvard Place.) One of the most desirable locations in the city for a nice residence. Apply to
19 4 W. A. CONNOLLEY.

In many important particulars, Hood's Sarsaparilla is Peculiar to Itself. It is a medicine as far ahead of the usual preparation as the electric light is ahead of the tallow dip. The ingredients used in making it are selected with the very greatest care, and are gathered for us at the time they possess the greatest remedial value. The peculiar combination, proportion and process used in Hood's Sarsaparilla, are unknown to any other, thus making Hood's Sarsaparilla *peculiar to itself*. The value of this peculiarity is best shown by actual results. And Hood's Sarsaparilla has a record of cures unequaled in medical history. Has more of them, greater successes in serious cases, better genuine, unsolicited testimonials than any other medicine in existence. It cures extreme cases of blood diseases, humors, scrofula, salt rheum, rheumatism, catarrh, and all other troubles traceable to impure or vitiated blood. Possessing great stomach-toning qualities, it cures indigestion, dyspepsia, catarrh of the stomach, etc. It builds up the nerves, renewing and reviving brain, nerve and mental strength and curing nervous prostration. As a natural tonic, it strengthens the whole system and cures that tired feeling. It has done all this for others and what it does for others it will do for you. All we ask for Hood's Sarsaparilla, is a *necessity*, an *opportunity* and a *fair trial*. Be sure to get Hood's. Sold by druggists. Prepared only by C. I. Hood & Co., Lowell, Mass. *It never disappoints.*

Hood's Sarsaparilla Is Peculiar to Itself

Your Neighbor

WHOSE

SHOES

You admire, is in all probabilities one of our regular customers.

We are prepared to show you a handsome line of fine Shoes, the good looking and long wearing kind like those your neighbor wears.
All the colors.
All the sizes.
All the widths.
All the grades.
All the styles.

Chas. Winter,

Across from Postoffice.

FOR SALE.

Elegant building lots in the Connell addition, on easy terms.

G. P. Dennis.

Eisman's, 121 and 123 West Second Street

Are now showing the largest and best line of Men's, Boys' and Children's Wearing Apparel ever shown in Southern Ohio. Don't forget

EISMAN'S

When you get ready to buy.

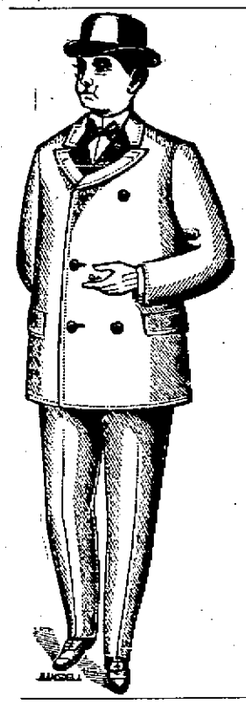

Good Evening,

Have you seen our swell line of

Men's Fancy Worsteds, Serges & Cheviots?

It will pay you to take the time to see them whether you contemplate buying or not We will save you money if you buy from us. Prices $7.50 to $18.00. Every suit guaranteed.

J. Eisman & Co.,

121-123 West Second St.

THE BOYS

Who are wearing clothes that came from our store are admired by everyone. Why is it? Because our line of

Sailor, Vestee and Junior Suits

Have an air about them that others have not. When we buy our stocks we buy goods that are known to be the best. Our Children's Suits range in price from $1 to $7.50. We are confident we can please you. Call and see.

J. EISMAN & CO.

Challenge Sale

OF THE

Herms Dry Goods Co.

Beginning Monday, April 24. Challenge Sale Prices.

5c white dimities	3½c	12½c best light percales	7½c
5c white nainsook	3½c	36 in. light percales	4½c
6c white nainsook	4c	8½c dark percales	6½c
20c white organdie	12½c	Best light shirting prints	3c
15c Swiss draperies	10½c	5c cotton crash	3c
8c silkolines	3½c	6c linen crash	4c
10c best silkolines	7½c	6c cheviot	4½c
7½c flannellettes	5c	5c Cheviot	3½c

Special sales each day. Watch our ad.

Herms Dry Goods Co.

6th and Chillicothe Sts. Opp. Postoffice.

WIN PURE, FRESH, CLEAN DRUGS. NYE

Corner Fourth and Chillicothe Streets, Portsmouth, Ohio.

DR. LATTERNER.

Specialist in the treatment of all forms of Chronic Diseases. Offices 17 East Eighth Street.

RHEUMATISM in any and all forms yields speedily and is permanently cured by my Special Methods of Treatment. Do not waste money on patent medicines, liniments, free cure ads. and such like, but call on me and get immediate relief and a permanent cure in a short time.

CATARRH is relieved by my treatment and is speedily overcome by my special methods. This disease means something worse if left unattended to, many times being the forerunner of consumption.

DYSPEPSIA is one of the most troublesome diseases to which the human family is heir. The patient many times becoming a mental and nervous wreck. Do not neglect having it properly attended to.

EPILEPSY sometimes cannot be cured only through surgical means, but in a majority of cases my special methods of treatment will effect a cure in a few months.

FEMALE WEAKNESS is found, according to statistics, in over 75 per cent. of our women, due in most instances by them not understanding how to take proper care of themselves. I have a system of treatment for this disease that never fails to cure even the most severe cases in a short time and removes all sympto ms of nervousness, weakness, anaemia and other complications.

KIDNEY, LIVER, BLADDER AND SKIN DISEASES are among the most common diseases that come under my notice, so that if you are a sufferer from any of these ailments, call and consult at once. Don't delay.

Consultation, Examination and Advice Free.

The People's Cash Store

PRICES

Keeps The People's Cash Store

Continually Busy

Bargains For Saturday.

Best grade Calicoes, indigo blue, fancies, light and dark, mourning, silver grey, etc., 3c per yard.
36 inch Bleached Muslin, 7c quality, 5c per yard.
2000 yards Apron Gingham, 3c per yard.
White Domet, 5c quality, 3½c per yard.
Ladies' Ribbed Vests, taped neck and shoulder, worth 10c, 5c each.
Ladies' Ribbed Vests, taped neck, 3c each.
Ladies' Hemstitched Handkerchiefs, worth 5c, 2c each.
Machine Thread, linen finish, black and white, 1c spool.
Full size Bed Spreads, worth 65c, 39c each.
Men's Balbriggan Shirts, worth 25c, 15c each.
Men's Balbriggan Shirts and Drawers, worth 35c, 25c each.
Men's Suspenders, worth 20c, 10c pair.
Men's Dark Working Shirts, worth 35c at 14c each.
Ladies' Sailor Hats, black or white, worth 50c, 21c each.
Ladies' Satin Stock Collars, all colors, worth 25c, 12c each.

We are just as cheap on other articles throughout the store.

You always get your money's worth and more when you purchase of

Purcell & Bragdon,

Bargain Givers of Portsmouth.

BIG SALE.

OF

Dress Ginghams,
Percales,
Lace Curtains,
Window Shades,
Shirt Waists,
Dress Goods, Etc.

Steahly Bros.,

313 Chillicothe St. Between 3rd and 4th.

719 Chillicothe St. Near 8th.

BANQUET

Given Mr. George D. Selby by His Sunday School Class

AT SEEL'S LAST NIGHT.

Mr. Selby Tells in Graphic Language of His Western Trip

And Shows Many Interesting Souvenirs and Picturs of the Trip—Those Present at the Banquet.

The class in Bigelow Methodist Sunday school, of which Mr. George D. Selby has been the teacher for many years, gave an elegant banquet at Seel's parlors last night in his honor.

The banquet was given to show the appreciation by the class of Mr. Selby's faithful and untiring work in their behalf, and to welcome him back from his six weeks' trip in the South and West. It was under the immediate charge of Wm. E. Hast and Charles R. Maxwell, as committee on arrangements, and right well did they manage it. Much credit is due them for the success of the banquet.

It was just eight o'clock when the invitation was extended to the class and guests to adjourn to the banquet hall, and in a few minutes the following were seated about the long tables: Mr. George D. Selby, Wm. E. Hast, Chas. R. Maxwell, G. Wash Williams, Ben H. Brumby, T. R. Swentzel, J. H. Wheeler, F. S. Schlichter, J. H. Trimmer, M. Bridwell, G. C. Clayton, W. E. Clayton, S. R Plummer, C. H. Steadman, C. E. Willis, S E. Doolan, Frank Baker, Wm. Hitchcock, A. C. Funk, J. F. Kayser, Earl T. Pursell, R. B. Cunningham, W. B. Altsman, W. H. Coleman. M. W. Selby, Ernest Lawson, Ben Shelpman, Ed. Wheeler, Chas Loomis, Ben H. Dillon, Ed. Donaldson and R. M. Adams.

The "good things of life" were then disposed of with great rapidity. It was a fine banquet and a credit to the committee and to Mr. Seel. The tables were then cleared and Mr. Hast, after congratulating the class on so many being present, introduced Chas. R. Maxwell as toastmaster. Mr. Maxwell accepted in a neat speech. He referred to the splendid record of the class and spoke appreciatively of the unselfish manner in which Mr. Selby had labored for its welfare. Mr. Maxwell then introduced B. H. Dillon, who acted as teacher during the absence of Mr. Selby.

Mr. Dillon said he was not so much the teacher as he was the leader, and he was sure the few weeks he had held that position were among the most pleasant and profitable of his church life.

Mr. Maxwell then introduced Mr. Selby, who talked for an hour and a half on his trip West. He said, in opening, that he always considered that one of the best features of his class was the feeling of equality which existed. "We all feel that if we have any ideas on any point we are at liberty to express them and be sure of a hearing," said Mr. Selby, "and this has added much to the pleasure of our work. I hope you boys will work with renewed energy to build up our class. I believe if we all work together we can capture Portsmouth. It is worth a trial in any event."

Referring to his trip, Mr. Selby said that he and Mrs. Selby had traveled with an excursion party in charge of a Boston firm. "We paid our checks when we started" said he "and then everything else on the trip was free. Altogether we traveled a little over 8,000 miles. Leaving Cincinnati February 11th, with a three section solid Pullman train, we passed through Louisville and Memphis, stopping in the latter city a day. Here the thermometer had dropped to twelve below the coldest they had ever known, and, of course, it interfered with our sight seeing. At New Orleans it was 6½ below, and we had the pleasure of skating, something few tourists ever did in New Orleans. The Mardi-Gras was on in full blast, or as full as the weather would permit. The streets were filled with a gay and careless throng, most of them dressed in striking costumes. A peculiarity of New Orleans was its cemeteries, most of the bodies being interred above the ground. We also inspected with pleasure the fine old cathedrals and other buildings. After New Orleans came San Antonio, Texas, with its historic Alamio, where Davy Crockett and his men was massacred. The day before we got there Madame Candelaria, aged 113, the last survivor of that bloody fight, passed away. Next we stopped at El Paso, but spent most of our time in Juarez, the Mexican town across the river. Here in the cathedral we saw Mexicans kneeling on the bare floor, regardless of the spectators. Right across the square from the cathedral was the bull ring, and facing both was the police station. The natives go to church Sunday morning and to the bull fight Sunday afternoon.

The party journeyed westward, stopping here and there to glance at some historic spot, and by and by reached Yuma, the hottest town on earth—literally speaking. It is said that a gentleman who once went to the place, where good Sunday school boys do not go, implored the "Old Nick" to send back to Yuma to get his coat and blankets, as he was cold in his new quarters."

Mr. Selby then took his class through the orange groves of Southern California. He took them to the charming cities and to the summer resorts, famous the world over. He had views of most of them, and as he talked, passed around views of the various places of interest. This was one of the pleasantest features of the talk.

Then, as the hour was getting late, Mr. Selby hurried through San Francisco with its Cliff house, its seals and its Chinatown, and back across the mountains to Salt Lake City with its Mormon tabernacle, and then on to Chicago, where he left the party, and journeyed home. "We had a delightful trip, a profitable trip, but after all, I am glad to get back among my own people again."

Pepsonized Beef, Iron and Wine. A good Spring tonic.
21 3 WIN NYE, the Druggist.

Will Play Tomorrow.

The Crescent Athletic ball team will play the Spiders at Coney Island Sunday afternoon. Redmond and Smith will be the battery for the Crescents and Cropper and Foehr for the Spiders.

We can furnish any price of sheet music published on very short notice. GEO. A. KAH & BRO.
22 3

BIG REPUTATION

Has Prof. Reynolds, the Mesmerist Who Will Be Here Next Week.

Prof. John Reynolds, who has been famous as a mesmerist for 43 years arrived in the city today and will be at the Grand all next week. Monday night free tickets will be given away.

Prof. Reynolds has a national reputation as a mesmerist and has letters of recommendation from the best people in the country. He is not a faker nor anything of the kind and should have big houses. He has frequently given his entertainment in churches.

BLANKEMEYER The Tailor.

Suppressed Small Boys.

Policeman Albrecht was called to the Union street school house this morning to suppress a crowd of small boys who were playing ball and annoying residents in that vicinity.

A New Delivery Man.

Ben Rigle will take charge of J. J. Brushart's delivery wagon Monday morning.

MAYOR'S Proclamation FOR AN Election.

In compliance with the requirements of the laws of the State of Ohio, I, CHARLES C. GLIDDEN, Mayor of the City of Portsmouth, do hereby notify the qualified voters of the Sixth ward of said municipal corporation that on

Monday, May 8th, A. D. 1899,

between the hours of 5:30 a. m. and 5:30 p. m. Central standard time, at the usual places of holding elections in the above mentioned ward, within said municipal corporation, a special election will be held for the purpose of choosing the following officer for said municipal corporation, to wit: One member of Council to serve during unexpired term of member recently resigned.

Given under my hand and seal at my office in said corporation, this 22nd day of April, A. D., 1899

CHAS. C. GLIDDEN, Mayor.
[SEAL]

MUNYON'S GUARANTEE.

Strong Assertions as to Just What the Remedies Will Do.

Munyon guarantees that his Rheumatism Cure will cure nearly all cases of rheumatism in a few hours; that his Dyspepsia Cure will cure indigestion and all stomach troubles; that his Kidney Cure will cure 90 per cent. of all cases of kidney trouble; that his Catarrh Cure will cure catarrh no matter how long standing; that his Headache Cure will cure any kind of headache in a few minutes; that his Cold Cure will quickly break up any form of cold and so on through the entire list of remedies. At all druggists, 25 cents a vial.

If you need medical advice write Prof. Munyon, 1505 Arch st., Phila. It is absolutely free.

Bought a New Home.

Wm. Muckelrath has sold his property on West Fourth street to Mrs. Chas. Wertz. The consideration was $2 500. Mrs. Wertz expects to build a new residence on the lot in the near future.

Don't forget H. D. Oberling on screen doors. He can save you money. 20-4t

MAYOR'S Proclamation NOTICE TO Saloonkeepers.

WHEREAS, The Statutes of the State of Ohio provides, that whosoever sells or gives away any spirituous, vinous, or malt liquors, on any election day, or, being the keeper of a place where any such liquors are habitually sold and drank, fails on any election day to keep the same closed, shall be fined not more than one hundred dollars and imprisoned not more than ten days; and,

Whereas, MONDAY, MAY 8th, A. D., 1899, is such an election day, therefore, I, CHARLES C. GLIDDEN, Mayor of the City of Portsmouth, within the said state, by virtue of authority vested in me by said statutes, and in compliance with the requirements thereof, do hereby warn the public concerning the provisions of said statutes as above set forth, and that all violations of the same on said day will subject the offender to speedy punishment.

All officers invested with police power in this said municipal corporation are hereby commanded to close all places where statutory provisions are violated, and to report forthwith to me all violations thereof.

Given under my hand and official seal on this 22nd day of April, 1899.

CHARLES C. GLIDDEN, Mayor.

Hotel Ware!

WE HAVE A FULL LINE OF HEAVY DISHES, CUPS, SAUCERS, PLATES, ETC., for Hotel and Restaurant use, and you will find our prices are low as good ware can be sold. We have a few Bean Pots with covers for baking beans, and the price is only 15 and 20c.

Ellery's Bargain Store.
409-411 Chillicothe St.

WANT COLUMN.

Hereafter only "Help Wanted", "Situations Wanted", "Lost" and "Found" notices will be published in this column free. "For Sale", "For Exchange", "For Rent", "To Loan" and all business or trade advertisements will be charged for at the rate of one-half cent a word, but no charge will be for less than ten cents. Except for the free advertisements, cash must always accompany the order or it will not be published, the amounts being too small to book and bill.

WANTED—Two lady boarders at No. 6 West Six h st. 20

FOR SALE—One good stationary boiler. Address Harrison Smith, Pond Run, O.

FOR SALE—Twenty-six acres making Scioto bottom land, at $85 per acre. Gus. Brown. 20 3t

LOST—Part of gold rimmed spectacle. Leave at 303 Chillicothe st. 20

WANTED—Girl for general housework at once. No washing. Apply at 319 Market. 20

FOR RENT—An eight room house and good stable centrally located. 18 West Fourth street 20 3t*

FOR RENT—Five room house on Kinney's lane, 1½ acres of ground. Box 372. 21 3t

SALESMAN—$400 a month and all expenses guaranteed selling to merchants Arctic Refrigerating machines for cooling refrigerators, guaranteed 75 per cent cheaper than ice. Exclusive territory assigned. Arctic Refrigerator Co, Cincinnati, O. 22 1t

FOR RENT—A cottage on Sixth and Washington sts. $2 50 per month. Call at Sample shoe store. 21 2t

WANTED—Wall paper to clean. Joseph Smith, 137 West Seventh st. 21 1t

LOST—A Knight templar charm. Return to John Jones the hatter and receive reward. 21 3t

WANTED—A second hand roll top desk. Apply at 4 W. Second st. 21

FOR SALE—One bed room suit. 513 Chillicothe st. 21 3t

FOR SALE—Fine surrey. Inquire at 702 John street. 19

FOR RENT—A cottage on East Second street, near Gay street. See Jno K. Duke, 51 W. Second street. 21 3t

FOR RENT—A four room dwelling on East Fourth street, centrally located. Apply at Home Bakery, Tenth and Chillicothe sts. 22 3t*

WANTED—A good boy to work in a candy and fruit store. Address A Times Office. 22

FOR RENT—Nice room, furnished or unfurnished, suitable for gentleman or man and wife. 14 East Ninth st. 22 1t*

WANTED—Good girl at 14 East Ninth street. Must be a good cook, none other need apply.

WANTED—Salesman, local or traveling; liberal terms; permanent. Brown Bros. Co., Nurserymen, Rochester N. Y. 22 1t*

WANTED—Six young molders for light work. Address P. C. Times office, stating time served at the trade, and kind of work made. 22 6t

WANTED—Washing, ironing, cleaning or any kind of work. Inquire at 134 West Sixth street. 22

FOR SALE—2 vacant lots, each 48x123½ feet, Campbell Ave P. R E. Co. Add. 1 vacant lot, 50x120 feet, north side Eighth street, P. R. E. Co, Add, 2 vacant lots, each 20x111¾ feet, north side Third. First Nat. Bank Add. Geo G. Graham, 20 12th St.

WANTED—To purchase one farmers two horse wagon, narrow tire. Apply to Wes Crabtree, Robinson Avenue, Cor. Lawson Street.

LOST—A pocket book containing money, keys and library ticket. Wednesday evening between the corners of 2nd and Gay and Chillicothe and 3rd Streets Return to Mrs. Leslie C. Turley and receive liberal reward.

FOR SALE—Six room house with good cistern, hydrant and large stable, on cemetery hill. L. & E. Yaeger. 24tf

FOR SALE—Three room house on Summit street, Lawson heights. Lot 35x135. Inquire of Wes Crabtree, 721 Lawson st. 15tf

FOR SALE—An eight room house, southeast corner of Findlay and Fourteenth treets. A small advance payment and $15 month will secure this property. See Dr. S. S. Halderman. 4tf

FOR SALE—House and lot at 23 west Seventh street. Enquire at premises.

..Red Hot Bargains..
FOR ONE WEEK.

Study these prices and take advantage of our Great Sale. Sale lasts till next Saturday night.

Good light calicos go at 3c yd.

Dark Calicoes at 2½c.

Good all linen crash at 4½c yd.

Turkey red table linens at 12½c.

All table linens in white and colored at cost.

40c corsets go at 29c. 50c corsets go at 43c $1 corsets go at 85c.

Silkaline and curtain swisses at a big reduction.

Many other bargains too numerous to mention.

Please give us a call. We give rebate stamps on all cash sales.

Choice line of 8½ Dress Ginghams, sale price 5½c.

Choice new 10c Dress Ginghams, sale price 8½c.

Immense line of yard wide percales, light and dark, sale price 4½c per yard.

Best 12½c percales at 9½c yd.

L. & E. YAEGER,
507 Chillicothe Street.

SALE NUMBER TWO

As we have promised you a series of sales, this second sale begins tomorrow with the bargains as given out here.

We place on sale 100 full pieces of selected patterns fast colored Lawns, regular value 5c, at the low price of 3½c.

1000 yards unbleached Sheeting, yard wide, worth 5c per yd. at 3¾c.

1500 yards of light Prints, selected styles, at 3c yd.

2000 yards of choice Percales, 36 inches wide, regular price 12½c, for 7½c.

1500 yards of fine imported Madras Cloths, beautiful styles, positively fast colors and every yard is worth from 15 to 18c, sale price 11½c.

Fine French Ginghams, 15c value, all new designs and choice patterns, sale price 9c.

Corsets, 50c value for 39c.

Hosiery, the kind that sell at 15c for 10c.

Embroideries, the kind that sell at 5c for 4c.

Embroideries, that sell at 7½c for 5c.

The kind that sell at 10c for 7½c.

Curtain Goods at 10c and 12½c that usually bring 15c.

The great Underwear Sale is still going on and bear in mind that you will hear from us right along. As we advertised the first of the week, watch our advertisements and profit by it.

Respectfully Yours,

Parisian Cloak Co

103 West Second St., ATLAS BROS., Prop.

SUNDAY SERVICES

NOTE—The time of services in this column is Central Standard time. Ministers and others will please prepare their notices accordingly.

Sixth Street M. E.

Morning subject, "Temperance" Evening subject, "The Making of a Man," the fourth in the series on practical themes."

United Brethren.

Corner Seventh and Gay streets. Sunday school at 9 a. m.; preaching at 10:30 a. m.; junior's services at 2 p. m.; senior's at 6 p. m.; preaching at 7 a. m. Morning subject, "The Evils of Intemperance." Evening, "False Religion and Its Doom. J. E. Comer, pastor.

First Presbyterian.

First Presbyterian church, southwest corner of Third and Court streets, David S. Tappan, pastor. Sabbath school at 8:45 a. m.; preaching by the pastor at 10;30 a. m. and 7 p. m. Morning subject, "The Need of the Hour"; evening, "Preserved." Christian Endeavor at 6 p. m.; mid-week service on Wednesday at 7 p. m. All are assured of a cordial welcome. Strangers are especially invited to all these services.

Christian.

Corner of Third and Fay streets, W. A. Harp, pastor. Sunday school at 9 a. m.; Junior Endeavor at 2:30 p. m.; young people's meeting at 6 p. m. Regular services at 10:30 a. m. and 7 p. m. Morning subject, "A Great Hindrance to Evangelization." Evening subject, "Heaven." All are cordially invited.

Second Presbyterian.

Corner Eighth and North Waller streets. Rev. S. B. Alderson, D. D., pastor. Services at 10:30 a. m. and 7 p. m. standard time.

Morning subject, "The Hereditary Effects of Intemperance, both Moderate and Excessive Drinking. A Warning to Parents." Evening subject, "Between the Teeth of the Liquor Monster." Sunday school, 8:45 a. m.; Christian Endeavor, 6 p. m.

German Presbyterian.

Corner Seventh and Chillicothe streets, J. A. Toensmeier, pastor. Senday school at 8:30 a. m.; Mr. Adam Young, superintendent. German service at 10 a. m.; subject, "The Good Shepherd." Christian Endeavor at 6 p. m.; Miss Lizzie Young, leader. English service at 7 p. m.; subject, "Gideon, A Soldier of God." All are cordially invited.

All Saints.

Fourth and Court streets, the Rev. J. D. Herron, Rector. Holy Communion at 7; morning prayer and sermon at 10:30, subject Law; evening at 7; text, I will, be thou clean.

Free Will Baptist.

Corner of Hutchins and Robinson avenues, Rev. Joseph Emrich, pastor. Quarterly business meeting this evening at 7. Sunday services as follows: Sunday school at 9 a m.; sermon at 10 a. m.; A. C. P. meeting at 6 p. m.; sermon at 7 p. m. A cordial invitation is extended to all.

Bigelow M. E.

Sunday school at 8:45; public worship at 10:30. Sermon topic, "Delusions of Drink." Class meeting at 2 p. m.; Epworth league at 6; evening services at 7. Theme of evening sermon, "Social Affinity a Law of Judgment." Strangers cordially invited to all services.

German M. E. Church.

H. B. Cooper, pastor. Sunday school at 8:30 a. m.; public worship at 10 a. m. Subject, "The Temperance Problem." Evening services at 7. Prof. McLaughlin, author and lecturer on "Natural Philosophy and Mental Science," will speak at the evening service. Other services as usual.

Through an Open Switch.

East Liverpool, O., April 22. — A heavy freight train on the Gleveland and Pittsburg road ran into an open switch at Smith's Ferry, causing a bad wreck. Two cars were derailed and forced through and demolished the engine shop of John Childs. Two children of Mr. Childs made a miraculous escape from death.

Treasury Statement.

Washington, April 22.—Condition of the treasury: Available cash balance, $281,330,878; gold reserve, $241, 496,016.

The Ills of Children.

Dr. Hartman offers his advice to parents on the treatment of coughs and colds.

LEARN to guard against colds. Nearly all the ills of children begin with taking cold. If your child catches cold don't wait a moment before attacking that cold.

To the ignorance or neglect of parents is due the fatal termination of many children's complaints.

If you are not informed as to the proper course to pursue to drive off a child's cold, write to Dr. Hartman, president of the Surgical Hotel, Columbus, O., for advice, and ask for some of his free books which contain the most pertinent facts about colds and coughs and all catarrhal diseases.

Pe-ru-na, Dr. Hartman's great prescription, is wholly vegetable. It wards off colds entirely if taken at the beginning in proper doses. It breaks up settled colds quickly; it is scientific and safe; there is no mystery about it. Dr. Hartman's books tell just how it acts and why. All druggists sell it.

Mrs. C. T. Rogers, Elgin, Ill., says: *Dr. S. B. Hartman, Columbus, O.*

DEAR SIR:—"Your medicine saved my baby's life. We stopped all treatment but yours, and now he is a beautiful boy. It was certainly a miracle."

Mrs. Becking, East Toledo, O., writes to the Pe-ru-na Medicine Co.:

DEAR SIRS:—"Pe-ru-na is the best medicine I ever had in my house. My children had a bad cough, and one of them had the lung fever. I cured them all with Pe-ru-na."

Proper knowledge of the treatment of coughs and colds is of the first importance to parents. This knowledge is offered free. All catarrhal diseases succumb to Pe-ru-na.

J. W. Kilgore & Barber Bros.

UNITED SHOWS.

Will Exhibit in

Portsmouth, April 27, 28 and 29.

Wonderful Horizontal Bar Performance. The Truly Great Acrobatic Brother Act.

MONS. ADELE,

France's Greatest Acrobatic Equestrian, direct from Cirque D'Alene, in splendid feats of riding and horsemanship.
Thrilling Single Trapeze Performance by Mr. Thebeaux.

20--Other Big Features--20

Remember the extraordinary low price

10 AND 20 CTS

Applies only to the matinee performance in the afternoon. At night 20c for everybody. See the big parade at noon each day.

THE JOHN ROBINSON SHOW

Presenting a New Factor in Tented Amusements.

Solomon, the sagest and grandest of the Hebrew patriarchs, when he uttered that phrase, since become an axiom, that "there is nothing new under the sun," could he "revisit the glimpses of the moon," would find that while his axiom still finds verification, yet that old things have become new in the reproduction and rehabilitation of the scenes, episodes and incidents characterizing his long and memorable reign. In placing before the people by the John Robinson show the grand bilbical spectacle of "Solomon, his Temple, and the Queen of Sheba," a realistic, living illustration of the most sacred and most impressive scenes and events of biblical history is presented in vivid and entrancing form, and offers the most enjoyable and mind-nourishing afternoon and evening's entertainment ever projected or conceived. The glories, the grandeur and the greatness of Israel's wisest king are lavishly portrayed, and the most salient features and incidents of his noted regal administration find apt and accurate illustration. This gorgeous and resplendent spectacle is from the master mind of Mr. John Rettig, whose former biblical spectacular productions have made him famous, and who prides himself on this, the CHEF-D'OEUVRE of his art. It certainly is a master-piece of policy in the management of the John Robinson show to thus so materially and acceptably augment their already stupendous exhibitional enterprise, which, as almost everybody is aware, is characterized as exhibiting the biggest and best circus, the most interesting menagerie and the largest hippodrome on the continent. The combined exhibitions, of which it may be said that they are given without additional entrance fee, are to display here Monday, May 1st.

Clothes wringers, galvenized, iron and wood wash tubs, and wash boards, at FRANK A. GKOCKNER, 121 and 123 Gallia St.

APPRECIATE IT.

Paine's Celery People Thank Wurster Bros. for Their Enterprise.

Wurster Bro's., have received the following letter from Wells, Richardson & Co:

We beg to acknowledge the reciept of the photograph of your window display, which will be entered in the prize competition. This is a very handsome window and certainly ought to have favorable consideration from the judges. The notice of the display in the Portsmouth Times was a good one, and we trust that the combination newspaper advertising and window display brought you a large increase in the trade for Paine's Celery Compound. Thanking you for your kind interest, we remain yours truly.

"WELLS RICHARDSON & CO."

Graino-O Brings Relief

to the coffee drinker. Coffee drinking is a habit that is universally indulged in and almost as universally injurious. Have you tried Grain-O? It is almost like coffee, but the effects are just the opposite. Coffee upsets the stomach, ruins the digestion, effects the heart and disturbs the whose nervous system. Grain-O tones up the stomach, aids digestion and strengthens the nerves. There is nothing but nourishment in Grain-O. It can't be otherwise. 15 and 25c. per package.

Try Allen's Foot-Ease.

A powder to be shaken into the shoes At this season your feet feel swollen, nervous and hot, and get tired easily. If you nave smarting feet or tight shoes, try Allen's Foot-Ease. It cools the feet and makes walking easy. Cures swoolen and sweating feet, blisters and callous spots. Relieves corns and bunions of all druggists and shoe stores for 35c Trial package free. Address, Allen S. Olmsted, Le Roy, N. Y.

The little folks love Dr. Wood's Norway Pine Syrup. Pleasant to take; perfectly harmless; positive cure for coughs, colds, bronchitis, asthma.

By allowing the accumulations in the bowels to remain, the entire system is poisoned. DeWitt's Little Early Risers regulate the bowels. Try them and you will always use them. Fisher Bros. and Wuster Bros.

Freezers.

White Mountain and Artic ice cream freezers. Any size at FRANK A. GLOCKNER, 121 and 123 Gallia street.

Pneumonia, la grippe, coughs, colds, croup and whooping-cough readily yield to One Minute Cough Cure. Use this remedy in time and save a doctor's bill—or the undertaker's. Fisher Bros. and Wuster Bros.

S. S. S. GOES TO THE BOTTOM.

Promptly Reaches the Seat of all Blood Diseases and Cures the Worst Cases.

In every test made S. S. S. easily demonstrates its superiority over other blood remedies. It matters not how obstinate the case, nor what other treatment or remedies have failed, S. S. S. always promptly reaches and cures any disease where the blood is in any way involved. Everyone who has had experience with blood diseases knows that there are no ailments or troubles so obstinate and difficult to cure. Very few remedies claim to cure such real, deep-seated blood diseases as S. S. S. cures, and none can offer such incontrovertible evidence of merit. S. S. S. is not merely a tonic—it is a cure! It goes down to the very seat of all blood diseases, and gets at the foundation of the very worst cases, and routs the poison from the system. It does not, like other remedies, dry up the poison and hide it from view temporarily, only to break forth again more violently than ever; S. S. S. forces out every trace of taint, and rids the system of it forever.

Mrs. T. W. Lee, Montgomery, Ala., writes: "Some years ago I was inoculated with poison by a nurse who infected my babe with blood taint. I was covered with sores and ulcers from head to foot, and in my great extremity I prayed to die. Several prominent physicians treated me, but all to no purpose. The mercury and potash which they gave me seemed to add fuel to the awful flame which was devouring me. I was advised by friends who had seen wonderful cures made by it, to try Swift's Specific. I improved from the start, as the medicine seemed to go direct to the cause of the trouble and force the poison out. Twenty bottles cured me completely." Swift's Specific—

S. S. S. FOR THE BLOOD

—is the only remedy that is guaranteed purely vegetable, and contains no mercury, potash, arsenic, or any other mineral or chemical. It never fails to cure Cancer, Eczema, Scrofula, Rheumatism, Contagious Blood Poison, Tetter, Boils, Carbuncles, Sores, etc.

Valuable books mailed free by Swift Specific Company, Atlanta, Ga.

DAN WHITE.

Watches-Clocks-Optical Goods-Diamonds-Jewelry-Silverware

REPAIRING DONE RIGHT

74 West Second St.

...THE...

Latest Bulletin

For DRUGS

1899 SEEBOHM.

Notice: For facts, figures, prices, etc., always consult Seebohm for anything in the Drug line. Vim, vigor and victory are constantly with us, and this means dollars for you.

Yours For Push,

SEEBOHM.

If You Want A First-class

HOT AIR FURNACE

Call and See Us. We Lead Them All.

Also Tin and Slate Roofing and all kinds of repair work.

WALTERS & STEPHENSON,
Alley ear of Opera House.

Groceries Free

To any part of the city at prices that will astonish you. We sell for

CASH

J. J. McGALL'S
Cor. 8th and Campbell Avenue.

Dr. G. Wash Williams,
The Chillicothe St. Dentist.
Office over Heer Bros.

Notice of First Meeting of Creditors.

IN the District Court for the Southern District of Ohio, in Bankruptcy.
In the matter of Gilbert D. Wait, in Bankruptcy.

BANKRUPT:

To the creditors of Gilbert D. Wait, of Portsmouth, in the County of Scioto and District aforesaid, a bankrupt.

Notice is hereby given that on the 12th day of April, A. D., 1899, the said Gilbert D. Wait, was duly adjudicated bankrupt; and that the first meeting of his creditors will be held at the Referee's Office, in the United States Government Building, (Postoffice) in Portsmouth, Ohio, on the 27th day of April, A. D., 1899, at 10 o'clock in the forenoon, at which time the said creditors may attend, prove their claims, appoint a trustee, examine the bankrupt and transact such other business as may properly come before said meeting.

SAM M. JOHNSON,
Referee in Bankruptcy.
Dated at Portsmouth, Ohio, April 14, 1899.

A Strong Temptation

It will prove for those who appreciate choice canned goods in glass and tin that we have spread in such a variety of fruits, vegetables, etc., particularly suitable for the Spring season, when fruits should be plentifully consumed. We have everything in high grade groceries, teas, coffees, pure spices, etc., and as our prices are strictly cash, of course they are the lowest.

The Model Grocery,
FRED L. KALB, Mgr.
9th and Findlay Telephone 763.

GRAND OPERA HOUSE,

Saturday, April 22nd.

Afternoon and Evening
Third Triumphal Tour of the

Time Tried Thespians.

Dan Darleigh

Si Stebbins.

You never saw his equal,
and a Sterling Company of
15 Popular Players.
Headed by our own Brass Band and Orchestra.
Watch for the Farmer Band Parade the day of the Show.

Prices 10-20-30

GRAND
Candy Matinee
SATURDAY AT 2 P. M.
Admission 10 and 20c.
Every School Boy or Girl will receive a Bag of Candy.
Tickets Now on Sale at Usual Place.

GEO. A. PHILLIPPI,

Fine Watch, Clock and Jewelr repairing and Diamond Setti Wedding Rings made to order,

Opposite Connelley's Dry Goods Store.

AT LAST

We have a mantle for incandescen gas burners which we will guaran tee for

One Year.

They will fit any burner and any one con put them on, or we will do it for you. They are not easily broken by jar and we will replace any that do not last one year.

R. S. PRICHARD,
222 Chillicothe Street.
TELEPHONE NO. 662

Spring Medicine.

We have prepared a Sarsaparilla which is prepared to cure. It is a powerful remedy and blood purifier. A spring languor that our Sarsaparilla will not cure you of would be news to us and we should be pleased to know of it.

We sell the Sarsaparilla under a guarantee; we know it will cure you and then a guarantee will cost us nothing. There is a demand for a good blood purifier that will economically take the place of the many high priced patent medicines on the market and we have studied it out and find our Sarsaparilla will do all that is claimed for it. The bottle contains a full pint, (nearly twice as much as any other) of medicine. Any person suffering from that tired feeling needs a good Sarsaparilla, and should secure a bottle of ours at once. If you are not improved we will refund the money paid us. Price per bottle 75c.

Wurster Bros.,
Second and Court Sts

SPRING MILLINERY.

Exclusive designs that cannot be found elsewhere. New shapes, new ideas at

Reasonable Prices.

Secure the services of a professional expert trimmer at

Mrs. Harris Moreland's,
320 Chillicothe St.

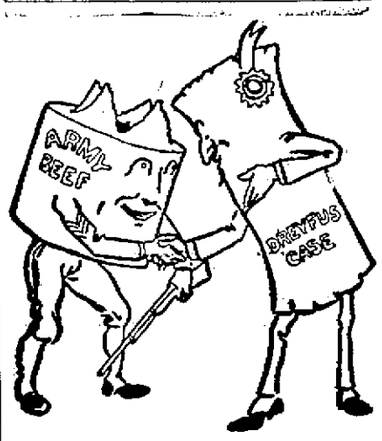

Can't Lose Them

The army beef and Dreyfus cases are continually before the public. So are we, the difference being that you don't want to lose us. Any way, not when we are selling Ladies' black or tan polish for $2.00, well worth $2.50. Handsome and useful present with each sale. Come and see them.

Kendall Shoe Co.
106 West Second St.
Call us up, Phone 963.

The Beer
—OF THE—
Portsmouth
Brewing and Ice Company

Is brewed with the greatest of care from excellent material, and is guaranteed as good as any beer in the United States. Let us all pull together, support Home Industry, and keep our money at home. With such sentiments properly carried out, our city will prosper as it never prospered before.

J. Esselborn, President.
O. Knorr, Secretary.

BROUGHT SLEEP

A Veritable Restorative which Contains no Harmful, Dangerous Drugs. Wonderful Beneficial Results Obtained from

Dr. Miles' Nervine

When the marvelous system of nerve centers, nerve fibres and ganglia which prevades every portion of our bodies, becomes deranged so as to interfere with the functions of the various organs, the vitality is lowered, the health is destroyed, and even life itself is seriously endangered. A medicine that will strenghthen and invigorate the shattered nerves, rest the weary body and soothe the tired brain is greatly to be desired. Such a medicine is Dr. Miles' Restorative Nervine. It is a nerve food and tonic which acts directly on the nervous system, toning it up into the sound and vigorous action.

Rev. Geo. W. Stone, of Windon, Minn., writes as follows: "I was greatly troubled with nervousness and inability to sleep, which condi tion was brought on from overwork and consequent neglect to properly care for my health. I had suffered from severe headaches for two months previous to the breakdown, but had concentrated all my will power to finish a series of special meetings which I had in charge. A friend advised me to take Dr. Miles' Restorative Nervine and I began its use together with nerve and liver pills, and I am pleased to say I found in these remedies just the help I wanted. The first night after I began using them I slept soundly all night and in the morning felt so much better that I was greatly encouraged. In a few weeks I was enjoying exceptional freedom from my old troubles. My wife was seriously troubled with heart pains and weakness, resulting from female disorders. She took Dr. Miles' Heart Cure and found it just the thing to relieve the palpitation, and to tone up the action of the heart. We do not hesitate to recommend the Dr. Miles' Remedies as all that is claimed for them, and we use them in our family whenever necessity requires."

"About two years ago I was troubled with nervousness and sleeplessness which was caused by overwork. I tried all the doctors in the city, but could get nothing that would give me relief. Then I went to my druggist and he recommended that I try Dr. Miles' Restorative Nervine. I bought a bottle and was surprised at the good results obtained. I continued taking the medicine until I had used five bottles and by that time my trouble was completely cured."

MARK HARRISON,
Syracuse, N. Y.

"For seven years I suffered with nervous prostration, severe headache and inability to sleep. I lost my appetite, my weight run down and I was unable to do any work or scarcely to move about. Several doctors attended me but their medicines gave me very little if any relief. One day a friend recommended that I try Dr. Miles' Nervine and Nervine and Nerve and Liver Pills. I did so and before the first bottle was gone I felt much better. At the end of three months I was able to do all of my house work, could sleep at night as I used to, and am now seldom troubled with headache.

MRS. SARAH WALTERS,
Rock Springs, Wyo.

Dr. Miles' Nervine will positively cure headaches of long standing, and is exceedingly beneficial in all those run down conditions of the system which result from overwork or lack of proper nourishment.

Sample Treatment Free

A trial package of Dr. Miles' favorite treatment consisting of Dr. Miles' Restorative Nervine, Dr. Miles' Anti-Pain Pills and Dr. Miles' Nerve and Liver Pills, will be sent absolutely free of cost to any person who will send name and address on a postal card, requesting the samples, and mentioning the name of this paper. Address

DR. MILES MEDICAL CO.,
Elkhart, Ind.

Excelsior Band Excursion.

The Excelsior band excursion to Maysville leaves the wharf Sunday at 8 a. m. A large number of tickets have been sold and every arrangement made for a pleasant trip. Refreshments will be on sale on the boat.

Lectured at Manley.

Prof. Jeduthan McLaughlin, a prominent author lectured last night at Manly chapel. He will speak there tomorrow (Sunday) evening.

Hotel Directors Meeting.

An important meeting of the directors of the Portsmouth hotel company is called for tonight at the office of W. A. McFarlin. Let every member of the directory attend.

Lawn Mowers.

The Columbus 14 and 16 inch, $2.25 and $2.50.

FRANK A. GLOCKEE,
121 and 123 Gallia street.

In all stages of Nasal Catarrh there should be cleanliness. As experience proves Ely's Cream Balm is a cleanser, soother and healer of the disessed membrane. It is not drying nor irritating, and does not produce sneezing. To test it a trial size is mailed for 10 cents or the large for 50 cents by Ely Brothers, 56 Warren street, New York. Druggists keep it. Upon being placeed into the nostrils it spreads over the membrane and relief is immediate. It is an agreeable cure.

J. D. Bridge, editor and proprietor of the Democrat, Lancaster, N. H., says: I would not be without One Minute Cough Cure for my boy, when troubled with a cough or cold. It is the best remedy for croup I ever used." Fisher Bros. and Wurster Bros.

LA GRIPPE.

FOLEY'S HONEY and TAR cures LA GRIPPE and prevents PNEUMONIA.

IT HEALS THE LUNGS AND STOPS THE RACKING COUGH USUAL TO LA GRIPPE.

REBOMMENDED FOR LA GRIPPE.

N. JACKSON, Danville, Ill., writes: "My daughter had a severe attack of La Grippe seven years ago and since then when she takes cold a terrible cough settles on her lungs. We tried a great many remedies without giving relief. She tried Foley's Honey and Tar, which cured her. She has never been troubled with a cough since." 25c.

LINGERING LA GRIPPE COUGH CURED.

MR. G. VACHAR, 157 Osgood St., Chicago. "My wife had a severe case of La Grippe three years ago and it left her with a very bad cough. She tried a bottle of Foley's Honey and Tar and it gave immediate relief. One bottle cured her cough entirely. Now we are never without a bottle of this wonderful Cough Medicine in the house."

IT IS GUARANTEED.

Owing to a Misunderstanding OF CONTRACT

The Tremper Shoe Co. recently sold a lot of their shoes to a certain firm in this city. I wish to state that I have a contract with The Tremper Shoe Co., by virtue of which

I Am Sole Agent For The Tremper Shoes.

In Portsmouth and from now on no other firm can secure these well known goods. Remember I sell the Tremper Shoes at Factory Prices.

C. W. CARSON,

Corner Gallia and Offnere Streets.

Golden Oak

Bedroom Suites, Sideboards and Chiffoniers.

Home Made Furniture, an entirely new line just out. Call and see them. The best and cheapest honest made goods in the country.

Remember the money is left right here at home and no freights added on the price of goods, which is worth considering. For sale at

F. C. Daehler's
Market Street.

Owners of Property

In making your spring repairs don't fail to attend to the

PLUMBING AND Gas Fitting.

This is the best time of the year to have work of this kind done, between seasons, when work is slack. For reliable work in plumbing, gas, steam and hot water fitting call on

Chas. P Stamm,
173 W. 2nd St. Phone 283.

HOT WATER

Steam and Gas Fitting. Work done promptly. Satisfaction guaranteed.

William Burt.

FOR SALE.

Choice property, vacant and improved, located on any street in the city. Dwelling and business sites, good neighborhood and desirable locations, on easy terms. Bargains. See

W. A. McFARLIN,
Insurance, Real Estate and Loan Agent, 111 Market St.

SHOW NOTES.

The amusing rural comedy drama, "Back on the Farm," will be presented at the Grand Opera House this evening. The company is first class, and a good entertainment may be expected. They carry a splendid band and orchestra.

Prof. John Reynolds, the great mesmerist and hypnotist, will be at the Grand Opera House all next week. There is apparently not the slightest doubt that the Professor's control over his subjects is a bona fide one, and that he really has a marvelous mesmeric power. The spectacle of staid and solemn-visaged individuals taking imaginery sleigh rides, boat rides, balloon rides, fishing excursions, engaging in pugilistic exercises, picking imaginary fruit, smelling flowers that do not exist, and being transformed into stump-speakers of the first water, and all at the command of the Professor, is something that the audiences thus far have hugely enjoyed.

Independent Club Meeting.

The Independent club held an enthusiastic meeting at their club rooms on Gay street last night seventy-five members being present. President Jno. Holliday, Presiding Henry Rollins, vice president, and Jno. Polly secretary were also present.

Temperance Meetings.

"Temperance" will be the subject of every Protestant minister at the morning services tomorrow. There should be a good attendance at the churches.

If you suffer from tenderness or fullness on the right side, pains under shoulder-blade, constipation, biliousness, sick headache, and feel dull, heavy and sleepy your liver is torpid and congested. De Witt's Little Early Risers will cure you promptly, pleasantly and permanently by removing the congestion and causing the bile ducts to open and flow naturally. They are good pills. Fisher Bros. and Wurster Bros.

Has Located Here.

Chas. Schawable an expert paper hanger and decorator late from the East has located here.

Back to Virginia.

Wm. Hazelbeck has returned to Waynesboro, W. Va., where he is employed at the Globe Foundry company.

Dr. Bull's Cough Syrup will prove a quick and sure cure for croup. Mothers, when your children are attacked with that dreadful disease, you can depend on this marvelous remedy. It never fails to cure at once. Price 25c. 11

LOOK OUT for the first signs of impure blood—Hood's Sarsaparilla is your safeguard. It will purify, enrich and vitalize your **BLOOD.**

Don't fail to attend the "No end" to the bargain sale at Connolley's store, look up a few manufactures prices and compare with ours before you come.

Little, neglected scratches and wounds frequently result in blood-poisoning. Better heal them quickly with DeWitt's Witch Hazel Salve, a thoroughly anti-septic application with a record of always curing piles, old ulcers, sores, cuts, wounds and skin diseases. Fisher Bros. and Wuster Bros.

Eyes carefully and accurately examined at C. H. Harris. 20-3t-s-w

For Rent.

A two story brick dwelling house, twelve rooms and bath room, No. 112 West Sixth street. Apply to
19 4 W. A. CONNOLLEY.

Scrofula, salt rheum, erysipelas and other distressing eruptive diseases yield quickly and permanently to the cleansing purifying power of Burdock Blood Bitters.

It makes no difference how bad the wound if you use DeWitt's Witch Hazel Salve; it will quickly heal and leave no scar. Fisher Bros. and Wuster Bros.

GRAND OPERA HOUSE

One Week

Commencing April 24

Prof. John Reynolds

Hypnotist

AND

Mesmerist.

Laughable, Mystical and Wonderful exciting entertainment.

CATARRH

A Local Disease, A Climatic Affection.

Nothing but a local remedy or change of climate will cure it. Get a well known Specific,

Ely's Cream Balm

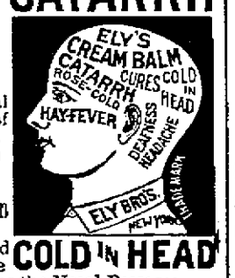

It is quickly absorbed. Gives relief at once. **COLD IN HEAD**

Opens and cleanses the Nasal Passages. Allays Inflammation. Heals and Protects the Membrane. Restores the Senses of Taste and Smell. No Cocaine, No Mercury, No Injurious drug. Full size 50c; trial size 10c, at druggists or by mail.

ELY BROTHERS, 56 Warren St., New York.

BRADFIELD'S FEMALE REGULATOR

gives nature the mild assistance needed for the regulation of the menses. It is of wonderful aid to the girl just entering womanhood, to the wife, and to the woman approaching or going through the turn of life. Women who suffer from any unnatural drain, any bearing-down pains in the lower abdomen, falling or displacement of the womb, can quickly cure their troubles at home, completely away from the eyes of a physician. A few doses taken each month will regulate the menses perfectly.

Large bottles sold by druggists for $1.
The Bradfield Regulator Company, Atlanta, Ga.

Tin and Slate Roofing.
General Job Work.
J. H. WHEELER,
417 Gay St. Near Gallia.

Store Your Winter Stoves With Us.

We will call for your Heating Stoves, or anything else for that matter. We have good, dry storage rooms and articles left with us will be given the best of care at a very moderate cost. Better get the unnecessary things out of the way before house cleaning time.

Remember

We are headquarters for Gas, Gasoline and Oil Vapor Stoves. Also agents for "The Model" and "The Queen" Ranges,

Storck & Hopkins
114 West Second Street.

HELLO! HERE IT IS!

Shirts	- - -	8 cents
Cuffs	- - -	4 cents
Collars	- - -	2 cents

AT THE

RIVER CITY LAUNDRY.
High grade work a specialty. Phone 45

LUMBER, LATH, SHINGLES,

AT LOWEST PRICES.
SEND IN YOUR ORDERS.
CORNER WASHINGTON AND NINTH STS.

H. LEET & CO

The Palace Restaurant.

First Class Meals at All Hours.
Finely Appointed Bar Connected.

GEORGE FRESHEL, Prop.
151 West Second Street.

Wm. H. Williams & Co.,

CONTRACTING PAINTERS, TELEPHONE 266.

MANUFACTURERS OF

Paints and Colors,

and Dealers in Wall Paper, Varnishes, Oils, Brushes, and Painters' Supplies.

72 WEST SECOND STREET, - - - PORTSMOUTH, OHIO

THE Largest Selection

— OF —

Shirt Waist Sets,
Colored Silk Watch Guards,
Nethersole Bracelets,
Collar Clasps,
Scarf Pins,
Gold and Silver Chain Bracelets.

PH. ZOELLNER, Jeweler:
Established 1857.
135 W. Second.

Ladies' Shirt Waists

In pink, blues, black, detachable collars, for 50c.
Light Waists for 25c.
Ladies' trimmed duck skirts for 98c and $1.25.
Leather Belts for 5, 10, 15, 25c.
Belt Buckles 10c and 25c.
Linen collars for 10c.
Ladies' and Children's Sailors 10c.
Ladies' black hose with double sole, heel and toe, fast black, best hose in the city for 10c.
Bonnets made to order

AT

Kate Miller's
709 Chillicothe Street.

PEOPLE

Of Many Minds Find Many Varied Amusements.

DANCE, PLAY AND READ

As Their Inclination or Their Social Obligations Demand.

The Woman's Literary Club Holds Its Last Meeting of the Season and the La Sallette Its First.

The Shakespeare Club will meet this evening at the home of Judge and Mrs. John Milner, with Miss Lou Warwick, as hostess of the occasion.

Mrs. D. B. Hutchins entertained with cards this afternoon, complimentary to Mrs. Theo. Johnson, of LaFayette, Ind., guest of Mr. and Mrs. A. T. Johnson, of East Second street.

Mr. and Mrs. Mark Selby are now at home to their many friends in a new seven room cottage, on Glover street. Night before last they were agreeably surprised with a "pound party," which had been arranged by the following relatives: Mr. and Mrs. G. D. Selby, Mr. and Mrs. Jas. O. Selby, Mr. and Mrs. B. H. Dillon, Mr. and Mrs. J. J. Rardin, Dr. and Mrs. J. S. Rardin.

7:30 standard is the time for the beginning of the recital with which Miss Kate Newman and pupils will entertain next Monday evening, at All Saints chapel. Only about an hour and a half is the time required for the presentation of the apparently long program of music and recitations, as published in yesterday's paper. Admission twenty-five cents.

The botany class, of the High School, spent yesterday afternoon at Munns Run, "botanizing." There are fifteen pupils in this class. They were accompanied by the botany teachers, Misses Lucy Hall and Emma Cramer, who enjoyed the outing as thoroughly as did the pupils.

Yesterday afternoon Mrs. Pauline R. McCune and pupils, the A grammar class, enjoyed a picnic at New Boston and vicinity.

Mrs. Thos. Vickers will entertain with cards next Saturday afternoon.

The "Evening Whist Club" will be entertained next Tuesday evening, at the home of Mr. and Mrs. Sam Adams, of East Second street. This will be only the second meeting of this club, which was recently organized at the home of Mr. and Mrs. L. D. York.

Miss Minnie Seidel, of 19 East Fourth street, entertained a party of her friends Thursday evening with music and dancing. At a late hour refreshments were served after which all departing wishing their fair hostes many happy returns of the day.

The Ladies Aid society of the First Baptist church will be entertained at home of Mrs. A. A. Branch on West Fourth street, next Tuesday evening April 24th. Hostesses of the occasion will be Mesdames Branch, Wymer, Swander, Peebles and Miss Mattie Lynn. Friends of the church are invited.

MENU.
Cold Ham
Saratoga Chips Beans a la Mode
Pickles Jelly
Brown Bread White Bread
Ice Cream Cake
Tea Coffee

The last meeting of the Women's Literary Club, for this season, was held yesterday afternoon at the All Saints chapel. The program for the afternoon was devoted to the memory of Eugene Field. The first number a paper, "Field, the Man," was written by Mrs. Henry Smith, and read by Mrs. N. W. Evans, as Mrs. Smith was detained at home by illness. The remainder of the program was as follows: Piano solo, Mrs. Frank B. Finney, encore; paper, "Field, the Author," Miss Mabel Russell; recitation, "The Night Wind," encore, "Just Before Christmas," Miss Ettalene Grice; book review of the best selling book of the year, "David Harum," by Westcott, Mrs. D. B. Cotton; recitation, "Sometime," encores, "A Picnic in June," "Seein' Things at Night," Miss Kate Newman; address of the retiring president, Mrs. D. B. Cotton, whose successor will be Mrs. J. W. Overturf. The meetings of the club next year will beheld in the Epworth League room of the Second Presbyterian church.

Under the management of Messrs. Sydney Elsman, Frank Alger and Dr. G. Howard Williamson, the Young Men's Dancing Club entertained with a dance last evening at Seel's Parlors. The music was furnished by the Italian orchestra.

The La Salette club will entertain with a reception and card party next Wednesday evening at Hibernian Hall, corner of Second and Market streets. Each of the fifty members has the privilege of inviting one guest. The young ladies in charge of this social event are Miss Louise Nourot, president of the club; Miss Mame Barry, secretary; Miss Mame McQuade, treasurer; Misses Mary Klutz, Lizzie Seidel and Gertrude Agnes.

Rev. J. D. Herron and the children of All Saints parish are arranging to enjoy their usual May Day Party. This year it will take place at the delightful suburban home of the Misses Edith and Gertrude Jones.

OBITUARY.

McGRAW.

Thos. McGraw, a well known young farmer of Pond Run, died yesterday of a complication of diseases. He was 41 years of age. The funeral took place this afternoon at Friendship, and was largely attended by relatives and friends.

For exclusive designs in wall paper, go to the Orr & Abbott Paint Co., 209 Chillicothe street. Phone 188. 10tf

A POCKET BOOK

Containing Seven Dollars and a Note Stolen Yesterday.

Mrs. John W. Kronk visited her sister, Mrs. H. Reichert, of 161 East Eleventh street, yesterday. She had a plush pocket-book with her containing $7.50 in silver and a note for $125 made out to her husband and signed by John Giles. She laid it on the table and her little boy carried it out in the yard and it disappeared. It is thought that somebody took it away from the child. The police are working on the case.

BLANKEMEYER The Tailor.

Visiting Old Friends.

Frank Smith, formerly of this city, now foreman of the B. & O. shops at Seymour, Ind., is in town for the first time in three years, and says Portsmouth is all right. He is proud of his native home and would like to return here. He will remain several days.

A Small Blaze.

There was a small fire in John Kaps' stable this afternoon. It was quickly extinguished. The Seventh street department made a quick run. The alarm came in from box 45.

There is a certain fitness about Blankemeyer's suits, that other tailors fail to get. 20-3t

A Day in the Country.

Mr. Sam Reed entertained the young gentlemen of his Sunday school class today at Camp McColloch. Others who enjoyed this outing were Rev. J. D. Herron and Russell Newman.

Parents, Give the Boys a Chance

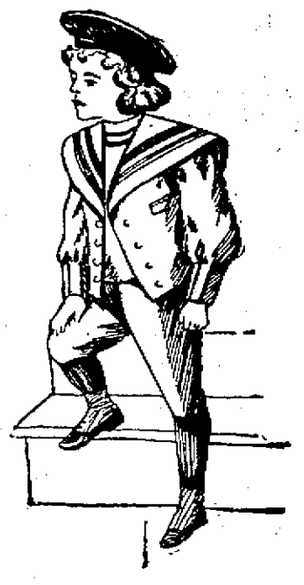

To make their own selection of a suit of clothes. Ask your boy what kind of a suit he wants. Nine out of every ten boys will say one like his chum bought at Burt, Hall & Co.'s.

We Like to Please the Boys

And have given our Boys' and Children's Department special care and attention and we feel no hesitency in saying that we have the largest stock, the best selection and latest styles of

Boys' and Children's Clothing

In the city. Bring the boys to us. Help them to select a suit. We will please them and save you money.

Boys' or Youths' Suits with long pants, ages 13 to 19 years, $2.50, $3.00, $4.00, $5.00, $6.00, $7.00, $8.00, $10.00, $12.00.

Children's Vestee and Reefer Suits for the little fellows from 3 to 8 years, $1.50, $2.00, $2.50, $3.00, $3.50, $4.00 and $5.00.

Children's Plain Double Breasted Knee Suits for the boys from 4 to 14 years, 75c, $1.00, $1.50, $2.00, $2.50, $3.00, $3.50, $4.00, $5.00.

We also carry a full line of Children's Knee Pants and Boys' and Children's Hats and Caps.

A Ball and Bat Free With Every Suit.

BURT, HALL & CO.,

SUCCESSORS TO

Sanford, Varner & Co. 3rd and Chillicothe Sts.

The Great Copyrighted Mill-End Sale!

That opened at our store Thursday morning under the personal supervision of Mr. Lockhart, is the most palpable hit in our history. All store records are being broken, every available foot of floor space in our great store has been packed with anxious buyers. Remember, this is not a sale for today and then over. No, no, but a wonderful "Mill End" Sale to be continued day after day all through the month, ending Saturday, April 29th.

People have been coming from Piketon, Greenup, Vanceburg, Waverly, Ironton and all surrounding towns. The mighty impetus of the opening day, has made this sale like a mighty torrent, swelled by a thousand brooks, all over the United States where Mr. Lockhart has conducted this sale, great multitudes flock to the store that has the sale. You might as well try to damn up our beautiful Ohio river with bulrushes as to try to keep the people from this sale. 25c Scotch Ginghams at 9½c, then 5c best lining Cambrics at one single cent a yard, with hundreds of other similar surprises never fail to bring the people. It would be very strange indeed if the "Mill End" Sale with its ¼ and ½ prices did not shake this entire city and surrounding towns for many miles. We have a tremendous stock and add new goods daily.

G. W. Anderson & Sons,

Damarin Block

New Arrivals.

in Spring Suitings in Handsome imported Worsteds, fine all wool Cheviots and Cassimeres and plain and Herringbone Serges will surprise you by their beauty and superior quality when you see the prices we have placed on them. You can't match them in Portsmouth at anywhere near the price. They are bargains that wont last long. Better secure them at once.

HAAS, SCHWARTZ & CO.,

Fashionable Tailors, 102 West Second St.

Come Tonight

The Big Sale is on in Full Force

Don't Miss It!

COME TONIGHT.

Marting Bros. & Co.

A Seven Days Wonder!

Is the great sacrifice sale of shoes that was inaugurated today by the Sample Shoe Co.

Beginning Today! Ending April 30th!

Men's Vici Kid Shoes, worth 5.00 for	$2.75
Men's Lace or Congress 1.50 Shoes for	1.19
Men's 1.75 Shoes, guaranteed, for	1.39
Ladies' "The Tremper" make 2.00 Shoes for	1.35
Ladies' "The Tremper" make 2.25 Shoes for	1.50
Ladies' Vici Kid Welt 3.00 Shoes for	1.75
Ladies' Vici Kid 1.25 Shoes for	.90
Ladies' Tan Vici 1.25 Shoes for	1.00
Misses' Black Vici Kid 1.00 Shoes for	.65
Boys' Shoes, Portsmouth make, worth 1.50 for	.75
Boys' Shoes in Tan Vici Kid, worth 2.00 for	1.25
Child's Shoes, sold elsewhere for 75c for	.45

SLIPPERS.

Ladies' Slippers, sizes 2, 2½ and 3, black or tan, worth from $1 to $1.25 for	45c
Ladies' White Slippers, $1.25 values for	75c
Misses' Slippers, made by the Star Shoe Co., $1.50 values for	75c

Such values never before offered in Portsmouth. Take advantage of this offer today.

THE SAMPLE SHOE CO.,

517 Chillicothe St., Opposite Postoffice.